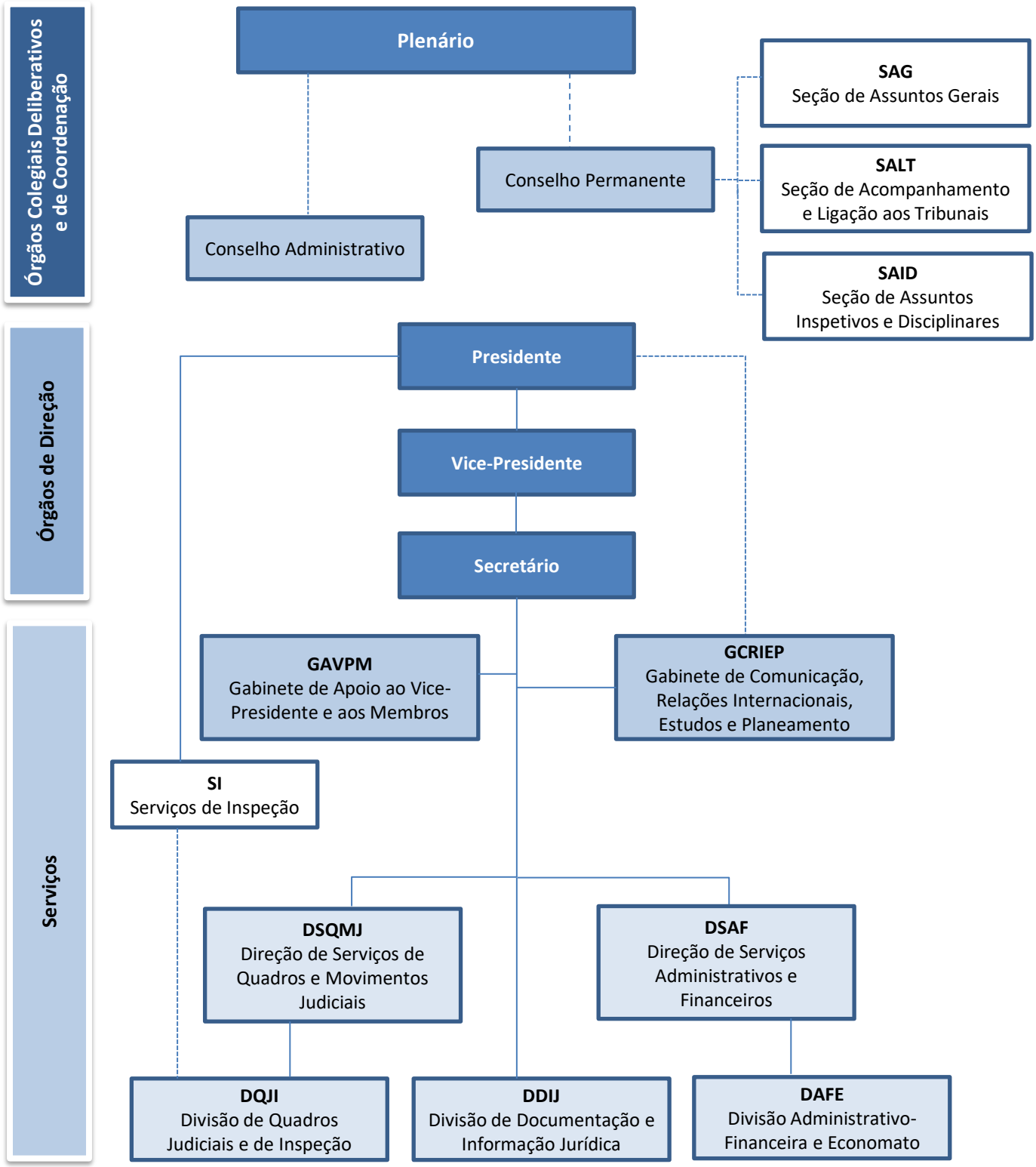# CONSELHO SUPERIOR DA MAGISTRATURA